

DDPR_feedback_0477s	
Name	Sandra Gibson
Organisation	
Email	██████████
Response Date	
Notes	
Q1	Select the chapter you want to provide feedback on
Q2	In general, to what extent do you support the contents of this chapter?
Q3	Objective/Policy/Rule/Standard
Q4	Feedback/Comments
Q5	Objective/Policy/Rule/Standard
Q6	Feedback/Comments
Q7	Objective/Policy/Rule/Standard
Q8	Feedback/Comments
Q9	Objective/Policy/Rule/Standard
Q10	Feedback/Comments
Q11	Supporting documents?
Q12	If you need more space, or have other general comments, please leave them here
	Please look at extent of floodplain

Flood Hazard
 Notable Flood Events:

5033972

1412121

District Plan Mapping

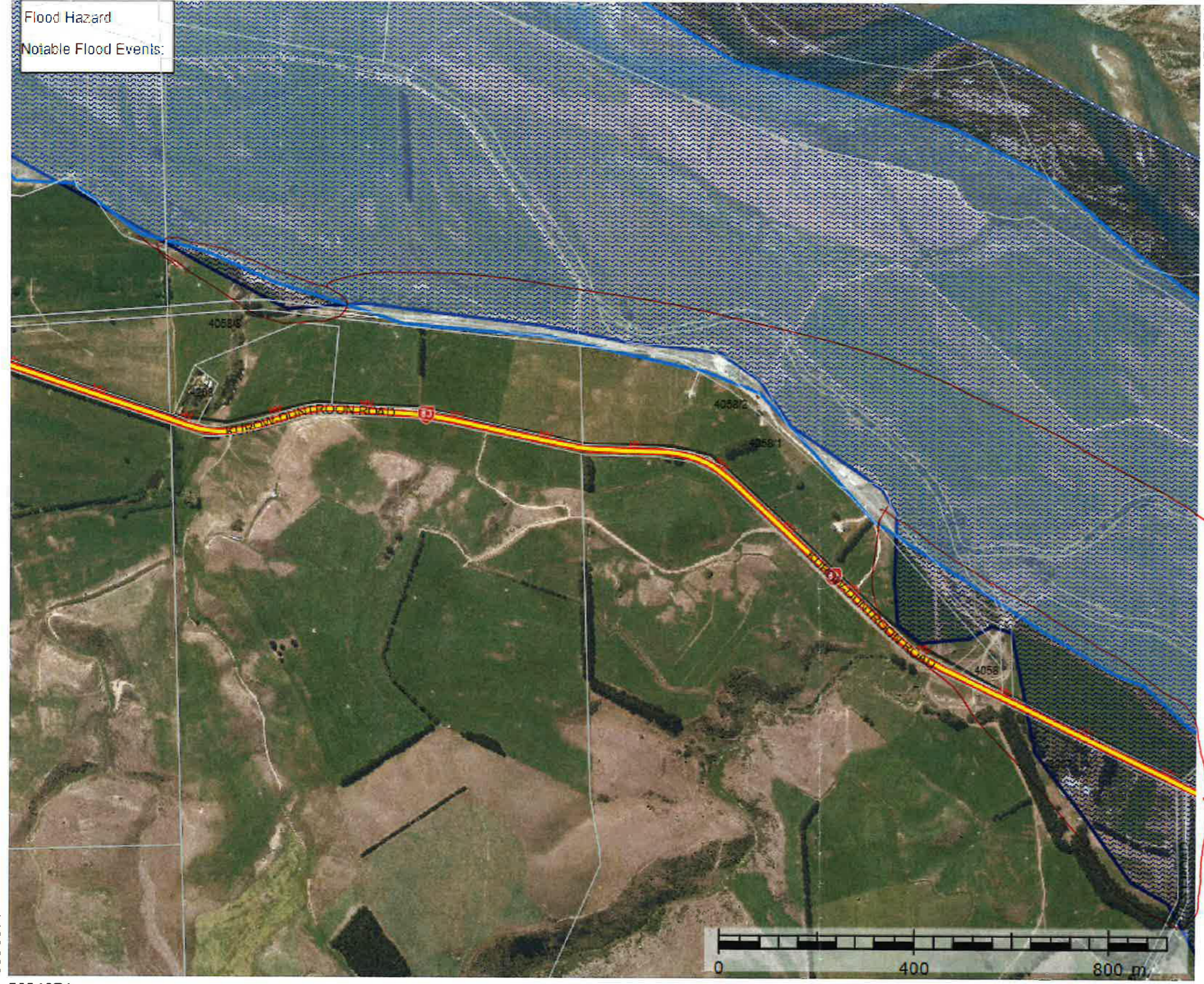

- ▲ Addresses
- Property
- Road Names
- State Highway (1:10,000 and above)
- Road Centreline (1:10,000 and above)
- Waitaki District
- Flood Hazard
- Waitaki Floodplain
- Power Lines
- Rail Centreline
- Current
- Lake
- River (Boundary)
- River (Centreline)
- Canal
- Waitaki District
- Territorial Authority
- Land
- Sea

Please look at extent of floodplains:

5031971



Sandra Gibson 3597 Kiroa Dunstan Rd Oamuru



1:12500

This information is made available in good faith but its accuracy is not guaranteed. Waitaki District Council accepts no liability for any error.