

| | |
|---------------------|--|
| DDPR_feedback_0474s | |
| Name | Brian Kerin |
| Organisation | |
| Email | ██████████ |
| Response Date | |
| Notes | |
| Q1 | Select the chapter you want to provide feedback on |
| Q2 | In general, to what extent do you support the contents of this chapter? |
| Q3 | Objective/Policy/Rule/Standard |
| Q4 | Feedback/Comments |
| Q5 | Objective/Policy/Rule/Standard |
| Q6 | Feedback/Comments |
| Q7 | Objective/Policy/Rule/Standard |
| Q8 | Feedback/Comments |
| Q9 | Objective/Policy/Rule/Standard |
| Q10 | Feedback/Comments |
| Q11 | Supporting documents? |
| Q12 | If you need more space, or have other general comments, please leave them here Please review flood hazard area, not accurate to actual land layout. |

Lot 8 DP 1991
 Do-click for Planning Profiles & Have Your Say ...

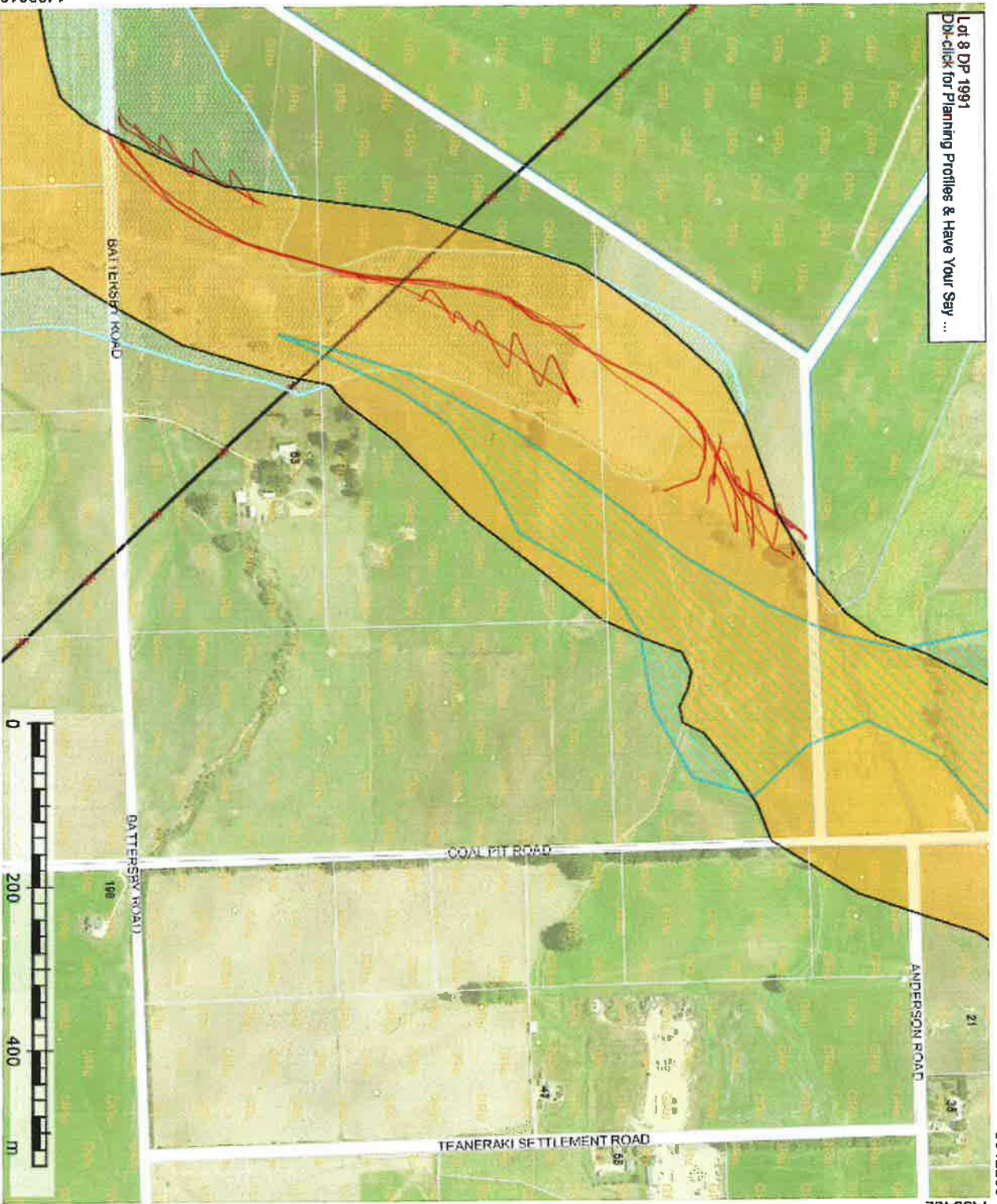

1432018
 5011088



Brian Kevin
 or Jessica Turnbull

please review flood hazard
 not accurate to actual
 land layout.

District Plan Mapping

- ▲ Addresses
- Property
- Road Names
- Waitaki District
- Label - Notable Tree
- Label - Heritage Item
- ▲ Notable Tree
- Notable Trees (Group)
- ◆ Character Contributing Building
- ◆ Heritage Item (Point)
- ~ Heritage Item (Line)
- ▨ Heritage Item (Setting)
- ▨ Heritage Exclusion Area
- ▨ Oamaru Historic Area
- ▨ Sites and Areas of Significance to Māori
- ~ Coastal Erosion Hazard
- ~ Alluvial Fan
- ~ Moeraki Land Instability
- ~ Very High Risk
- ~ High Risk
- ~ Low Risk
- ~ Very Low Risk
- Other
- ~ Coastal Inundation Hazard (Smoothed)
- ~ Tsunami Hazard Area (Information Layer Only)
- ~ Surface Fault Rupture Hazard - Activities and Buildings
- ~ Surface Fault Rupture Hazard - Subdivision
- ~ Liquefaction Susceptibility
- ~ Flood Hazard
- ~ Waitaki Floodplain
- ~ Sink Management Area
- ~ Significant Natural Area
- ~ Significant Natural Feature
- ~ Outstanding Natural Feature
- ~ Outstanding Natural Landscape
- ~ Rural Scenic Landscape
- ~ Outstanding Natural Landscape
- ~ Power Lines
- ~ Rail Centraline
- ~ State Highway



area,

1:7500

This information is made available in good faith but its accuracy is not guaranteed. Waitaki District Council accepts no liability for any error.