

DDPR_feedback_0177s

	Name	Warren and Janene Kershaw
	Organisation	Riverside Haven Lodge and Holiday Park
	Email	████████████████████
	Response Date	Aug 09 22
	Notes	
Q1	Select the chapter you want to provide feedback on	
Q2	In general, to what extent do you support the contents of this chapter?	
Q3	Objective/Policy/Rule/Standard reference:	
Q4	Feedback/Comments	
Q5	Objective/Policy/Rule/Standard reference:	
Q6	Feedback/Comments	
Q7	Objective/Policy/Rule/Standard reference:	
Q8	Feedback/Comments	
Q9	Objective/Policy/Rule/Standard reference:	
Q10	Feedback/Comments	
Q11	supporting documents?	0
Q12	If you need more space, or have any other general comments, please leave them here	

Draft District Plan FEEDBACK FORM

scan for online
feedback form

Have
your say



Please get your feedback in by
5pm on Wednesday 31 August 2022



Save time - Do it online!

Fill in our online feedback form: www.waitaki.govt.nz/district-plan-review/have-your-say
- you can upload any extra documents and attachments there. Or:

- Email:** planreview@waitaki.govt.nz
- Post:** Draft District Plan Feedback
Waitaki District Council, Private Bag 50058, Ōamaru 9444
- Deliver:** Drop it off at any Council office or district library

Thank you for taking the time to comment on the Draft Waitaki District Plan. We welcome your feedback. Your feedback will be used to inform what goes into the next stage of the District Plan Review process, which will be the formal notification of the Proposed District Plan.

Points to remember when providing your feedback:

1. For your feedback to be considered you must include your full name, and a postal address or email address.
2. You are welcome to submit multiple feedback forms and add in any attachments if you have lots to tell us. Please make sure your feedback is provided under the relevant chapter heading. This helps us to make sure that we are considering your feedback correctly.
3. All feedback, including your name, are considered public under the Local Government Official Information and Meetings Act and may be published and made available to elected members and the public. Private contact details will not be made public.
4. If you would like help to fill out the feedback form, please contact one of our support team on 03 433 1661 or email planreview@waitaki.govt.nz

Your contact details: (please print clearly)

Full name: Warren & Aonora Kershaw

Organisation (if applicable): Riverside Haven Lodge & Holiday Park



Feedback on the Draft District Plan

Please provide your feedback on as many of the draft chapters that you would like to. If you run out of space, feel free to submit additional surveys or attachments.

Which Chapter are you commenting on?

Name of Chapter.....

	Strongly support	Support	Neutral	Oppose	Strongly oppose
In general, to what extent do you support the contents of this chapter?	<input type="radio"/>	<input type="radio"/>	<input type="radio"/>	<input type="radio"/>	<input type="radio"/>

Is there a particular objective, policy or rule you would like to provide feedback on for this chapter?

Please use the space below to identify which provision you are providing feedback on. Please use a separate box for each provision. If you run out of space, please use the 'General Feedback' section at the end of the feedback form or attach more pages - but please remember to let us know which chapter AND provision you are commenting on.

Objective/Policy/Rule/Standard ref:

Comments:

Objective/Policy/Rule/Standard ref:

Comments:

General feedback

.....

.....

.....

.....



Need more room? You can add extra pages if there is not enough space on this form.

Phone District Plan hotline: 03 433 1661
Email planreview@waitaki.govt.nz
Office 20 Thames Street,
Private Bag 50058, Oamaru 9444

  
[www.waitaki.govt.nz/
district-plan-review](http://www.waitaki.govt.nz/district-plan-review)



Waitaki
DISTRICT COUNCIL
TE AUNHERA A ROPE O WAITAKI

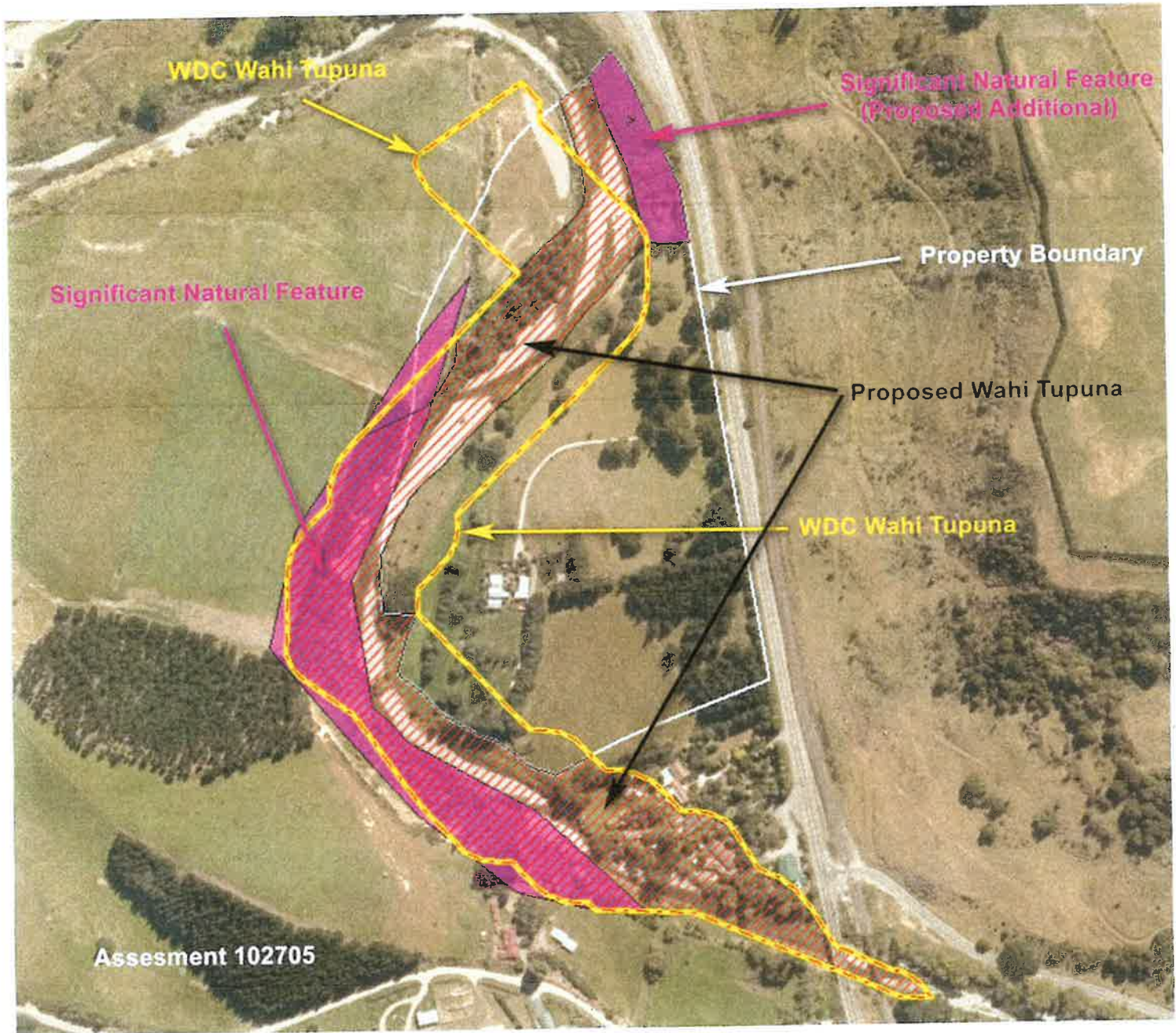

We propose these lines
This is a holiday Park. - 2328 Herbert Hampden Road,
RD10 C, Oamaru 91495
We do not want public Access
through our land or driveway, or river.