

Notation

- | | | |
|---------------------|-------------------------------|------------------|
| Heritage Item | Sites of Natural Significance | High Class Soils |
| Archaeological Item | Areas of Flooding Risk | |

This information is made available in good faith but its accuracy is not guaranteed. Waitaki District Council accepts no liability for any error. Cadastral information derived from LINZ CRS Crown Copyright 2010

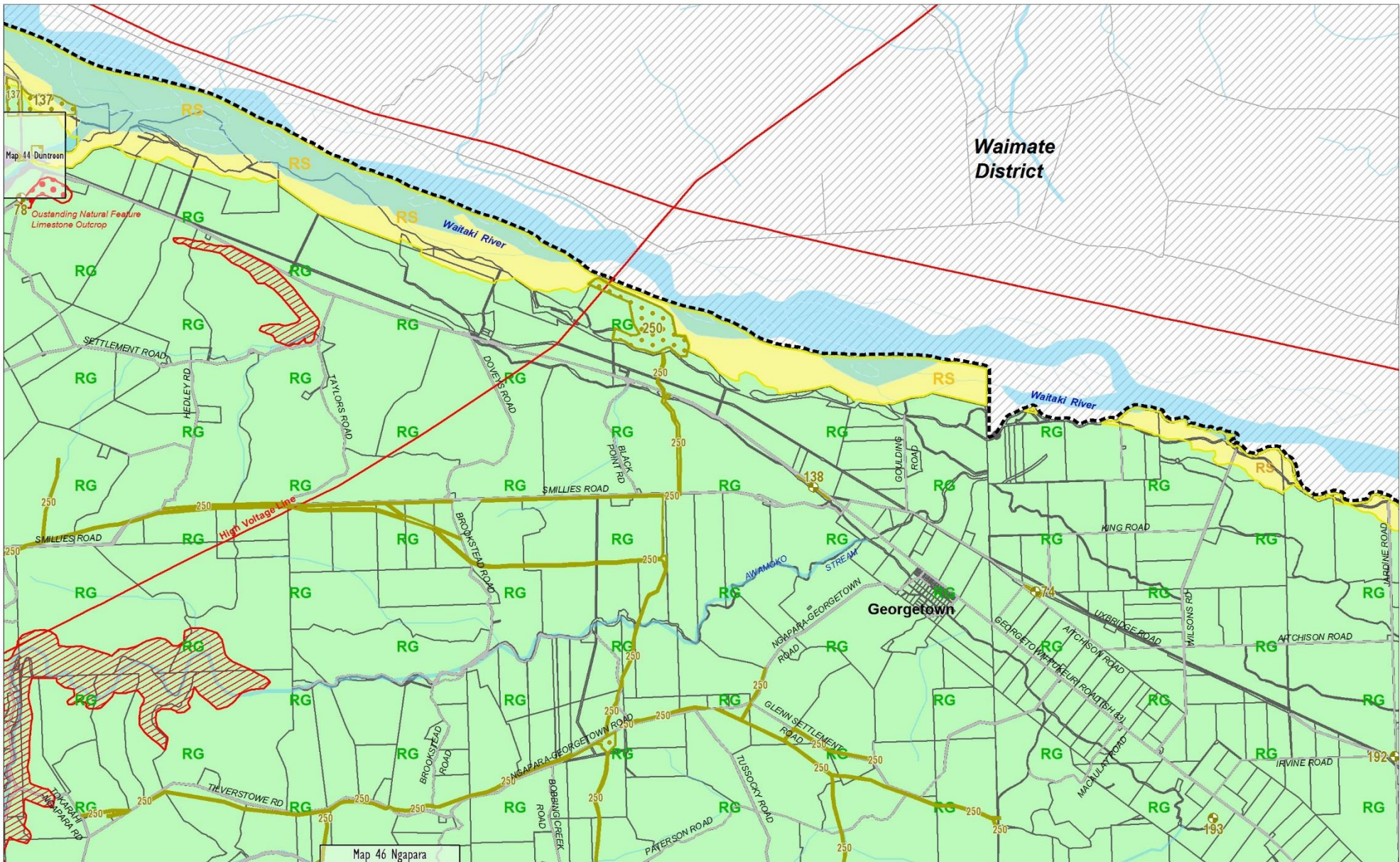

Zone

Notation & Zone Maps have been reduced in size to compile onto a single sheet. Refer to originals for the correct scale

- | | | | | | |
|-------------------------------|--------------------|-------------|--|--|-----------------|
| Outstanding Natural Feature | Omarama Airfield A | Business 1A | Oamaru Airport | Noise Control Boundaries | Waterways |
| Outstanding Natural Landscape | Township | Business 2 | Macraes Mining | Conical or Horizontal Surface Boundaries | Coast |
| Significant Coastal Landscape | Rural Residential | Business 3 | Cement Policy | Approach & Site Surface Guidelines | Parcel |
| Significant Natural Feature | Residential 1 | Business 3A | Designation Area or Site | Flight Protection Area | WDC Boundary |
| Rural General | Residential | Business 4 | The Oamaru Flight Protection Area is not shown on Maps below 1:50000 | Railway | Local Authority |
| Rural Scenic | Business H | Business 5 | | High Voltage Power Line | Other Roads |
| Omarama Airfield B | Business 1 | Business 6 | | | WDC Roads |