



# Waitaki

DISTRICT COUNCIL  
TE KAUNIHERA Ā ROHE O WAITAKI

Growing strong communities.

Recd. 17 Aug  
3.02pm  
1st Day = 20 Aug

Phone 03 433 0300

Web [www.waitaki.govt.nz](http://www.waitaki.govt.nz)

Office 20 Thames Street  
Private Bag 50058  
Oamaru 9444

## Form 9C

### WRITTEN NOTICE OF DEEMED PERMITTED MARGINAL OR TEMPORARY ACTIVITY

Section 87BB, Resource Management Act 1991

TO: (name of person proposing to undertake boundary activity) Cricket Hop Productions

#### The site and activity

Describe the location and details of the site at which the activity is to occur:

Aircraft Hangar at 1589 Lake Ohau Rd,  
Lake Ohau, 9412 (map and image attached)  
Sec: 12 Blk: VII SD: Campbell

Describe the proposed activity:

Temporary Film Set Erection. Filming inside for 2 days  
We will supply all Power, toilets and waste receptacles  
(Calendar Attached for Date Breakdown)

The Waitaki District Council has decided that the activity described above is a permitted activity under section 87BB of the Resource Management Act 1991 (the Act).

The consent authority's reasons for considering that the activity meets the criteria in section 87BB (1) of The Act are: (list reasons): Temporary Activity

The information relied on by the consent authority in making this decision is: (list information): \_\_\_\_\_

#### Note :

1. This notice will lapse 5 years after the date it is given unless the activity permitted by this notice is undertaken.
2. A certificate of compliance (under section 139 of the Act) cannot be applied for in respect of this activity.
3. This notice is valid only for the activity described. If the activity changes, a resource consent may be required.

Signed: [Signature]

Date: 17th August 2018

Position: ASST LOCATION MANAGER

On behalf of: Cricket Hop Productions

## Cricket Hop Productions, Lake Ohau Road

### Initial assessment 22 August 2018 to accompany vetting form for Form 9c application

#### **Activities meeting certain requirements are permitted activities**

(1)

An activity is a permitted activity if—

(a)

the activity would be a permitted activity except for a marginal or temporary non-compliance with requirements, conditions, and permissions specified in this Act, regulations (including any national environmental standard), a plan, or a proposed plan; and

The proposed filming activity is for a temporary period only. The Waitaki District Plan does not specifically provide for filming on a temporary basis as a temporary activity, however does provide provisions for temporary activities and assessment matters. Therefore, subject to meeting the tests below, I consider this test to have been met.

(b)

any adverse environmental effects of the activity are no different in character, intensity, or scale than they would be in the absence of the marginal or temporary non-compliance referred to in paragraph (a); and

The proposed filming activity will take place inside an existing building. The activity involves set-up time of the scene (maximum 16 days) and actual filming (over a two day period only). The applicant has proposed to cater for effluent disposal, power, and waste disposal for the period late August to late October 2018. The applicant has advised that there will be 6-8 vehicle movements per day during the set-up time (approximately 16 days), and 2-3 trucks (10 tonne or less) accessing this site over the same period. During shoot days, trucks will be moved in at night between 11 and 13 October – approximately 40-60 truck vehicle movements over the two days; there will be approximately 200 vehicle movements per day arriving between 5am and 7am, departing between 5pm and 7pm. No exterior filming is proposed. The applicant has confirmed that a traffic management company has been hired throughout the entire filming time to manage any adverse traffic effects to and from the site.

(c)

any adverse effects of the activity on a person are less than minor; and

Mitigation measures in (b) above will ensure that the effects on any person will be less than minor.

(d)

the consent authority, in its discretion, decides to notify the person proposing to undertake the activity that the activity is a permitted activity.

**To be completed**

(2)

A consent authority may give a notice under subsection (1)(d)—

(a)

after receiving an application for a resource consent for the activity; or

(b)

on its own initiative.











OCT Hangar Location

1589 Lake Ohau Rd, Lake Ohau 9412

Lake Ohau Road

Raupo Lagoon

Red Lagoon

Lake Middleton

Ohau

# August 2018

INTERMITTENT PREP DAYS = 15 DAYS - SET COLLECTION  
 SPREAD OVER DATES 27<sup>th</sup> AUG - 12<sup>th</sup> OCT  
APPROX 6 STAFF ON SITE



Work

July 2018							August 2018							September 2018						
S	M	T	W	T	F	S	S	M	T	W	T	F	S	S	M	T	W	T	F	S
1	2	3	4	5	6	7								1	2	3	4	5	6	7
8	9	10	11	12	13	14		5	6	7	8	9	10	11	12	13	14	15	16	17
15	16	17	18	19	20	21		12	13	14	15	16	17	18	19	20	21	22	23	24
22	23	24	25	26	27	28		19	20	21	22	23	24	25	26	27	28	29	30	31
29	30	31						26	27	28	29	30	31							

Sunday	Monday	Tuesday	Wednesday	Thursday	Friday	Saturday
29	30	31	1	2	3	4
5	6	7	8	9	10	11
12	13	14	15	16	17	18
19	20	21	22	23	24	25
26	27	28	29	30	31	1

START  
DATE

INTERMITTENT PREP DAYS



# September 2018

August 2018							September 2018							October 2018						
S	M	T	W	T	F	S	S	M	T	W	T	F	S	S	M	T	W	T	F	S
1	2	3	4				1	2	3	4	5	6		7	8	9	10	11	12	13
5	6	7	8	9	10	11	2	3	4	5	6	7	8	14	15	16	17	18	19	20
12	13	14	15	16	17	18	9	10	11	12	13	14	15	21	22	23	24	25	26	27
19	20	21	22	23	24	25	16	17	18	19	20	21	22	28	29	30	31			
26	27	28	29	30	31		23	24	25	26	27	28	29							
							30													

Work

Sunday	Monday	Tuesday	Wednesday	Thursday	Friday	Saturday
26 9:00 AM Start Date	27	28	29	30	31	1
2	3	4	5	6	7	8
9	10	11	12	13	14	15
16	17	18	19	20	21	22
23	24	25	26	27	28	29
30	1	2	3	4	5	6

INTERMITTENT  
DEEP DAYS



# October 2018

September 2018							October 2018							November 2018						
S	M	T	W	T	F	S	S	M	T	W	T	F	S	S	M	T	W	T	F	S
						1	1	2	3	4	5	6								
2	3	4	5	6	7	8	7	8	9	10	11	12	13	4	5	6	7	8	9	10
9	10	11	12	13	14	15	14	15	16	17	18	19	20	11	12	13	14	15	16	17
16	17	18	19	20	21	22	21	22	23	24	25	26	27	18	19	20	21	22	23	24
23	24	25	26	27	28	29	28	29	30	31				25	26	27	28	29	30	
30																				

Work

Sunday	Monday	Tuesday	Wednesday	Thursday	Friday	Saturday
30	1	2	3	4	5	6
		INTERMITTENT PREP DAYS				
7	8	9	10	11	12	13
					12:00 AM Shoot Day 1	12:00 AM Shoot Day 2
					SHOOT DAYS	
14	15	16	17	18	19	20
		WRAP DAYS				
21	22	23	24	25	26	27
					FINISH DATE	
28	29	30	31	1	2	3





# Waitaki

DISTRICT COUNCIL  
TE KAUNIHERA Ā ROHE O WAITAKI

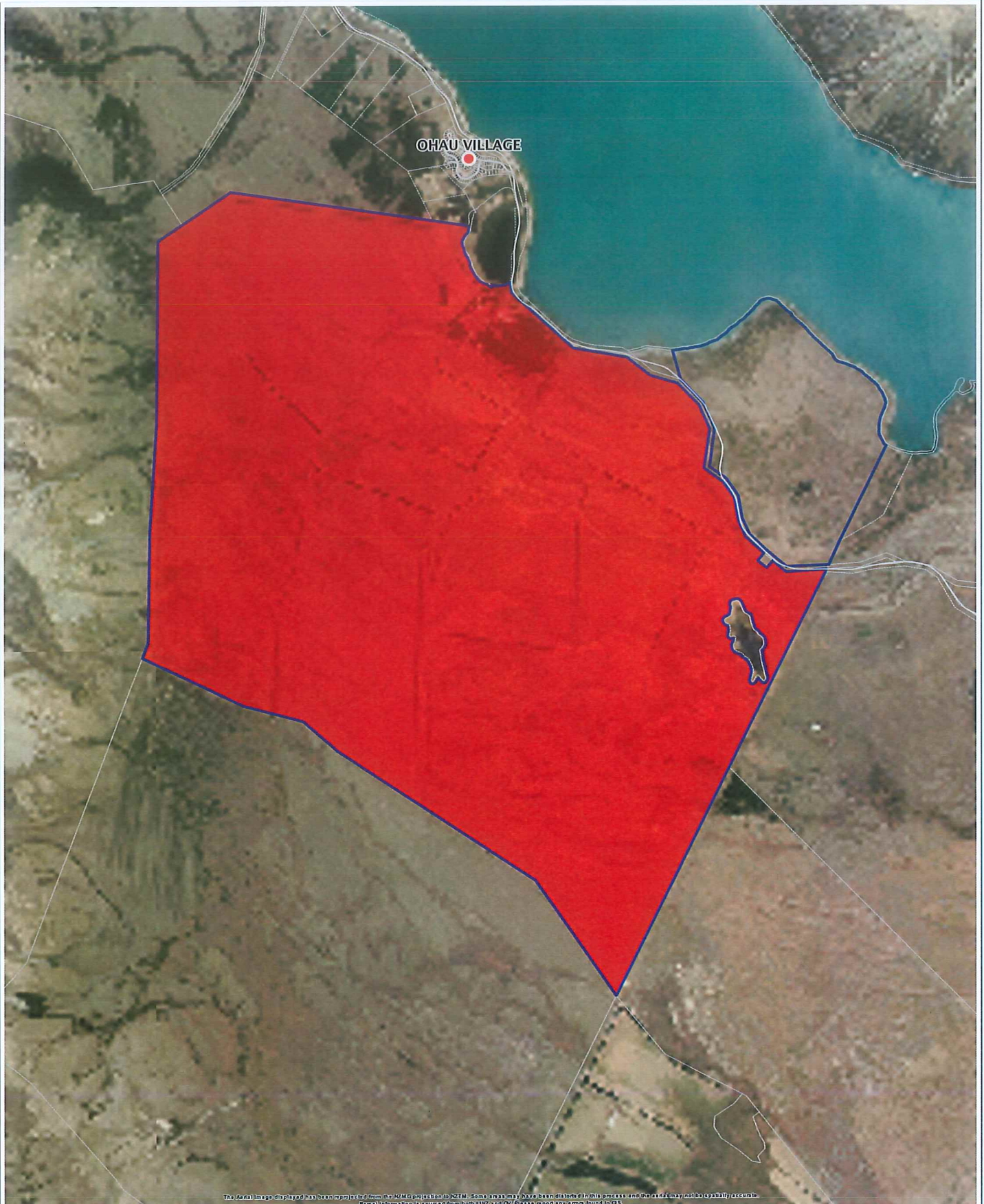

The Aerial image displayed has been projected from the NZMG projection to NZTM. Some areas may have been distorted in this process and therefore may not be spatially accurate. Parcel information is a source from both LINZ and ONZ, please report any errors found to GIS.

0 466.75 933.5 1,400.25 m  
1cm = 466.75 m

This information is made available in good faith but its accuracy is not guaranteed. Waitaki District Council accepts no liability for any error.

Printed by: {SESSION.SINGLESIGNONUSERNAME}, 27/08/2018, 11:03:07AM  
MapCenterCoordinatesNZTM: [1,348,540.830; 5,089,130.923; 0.000]

