

SITE PLAN
1:350

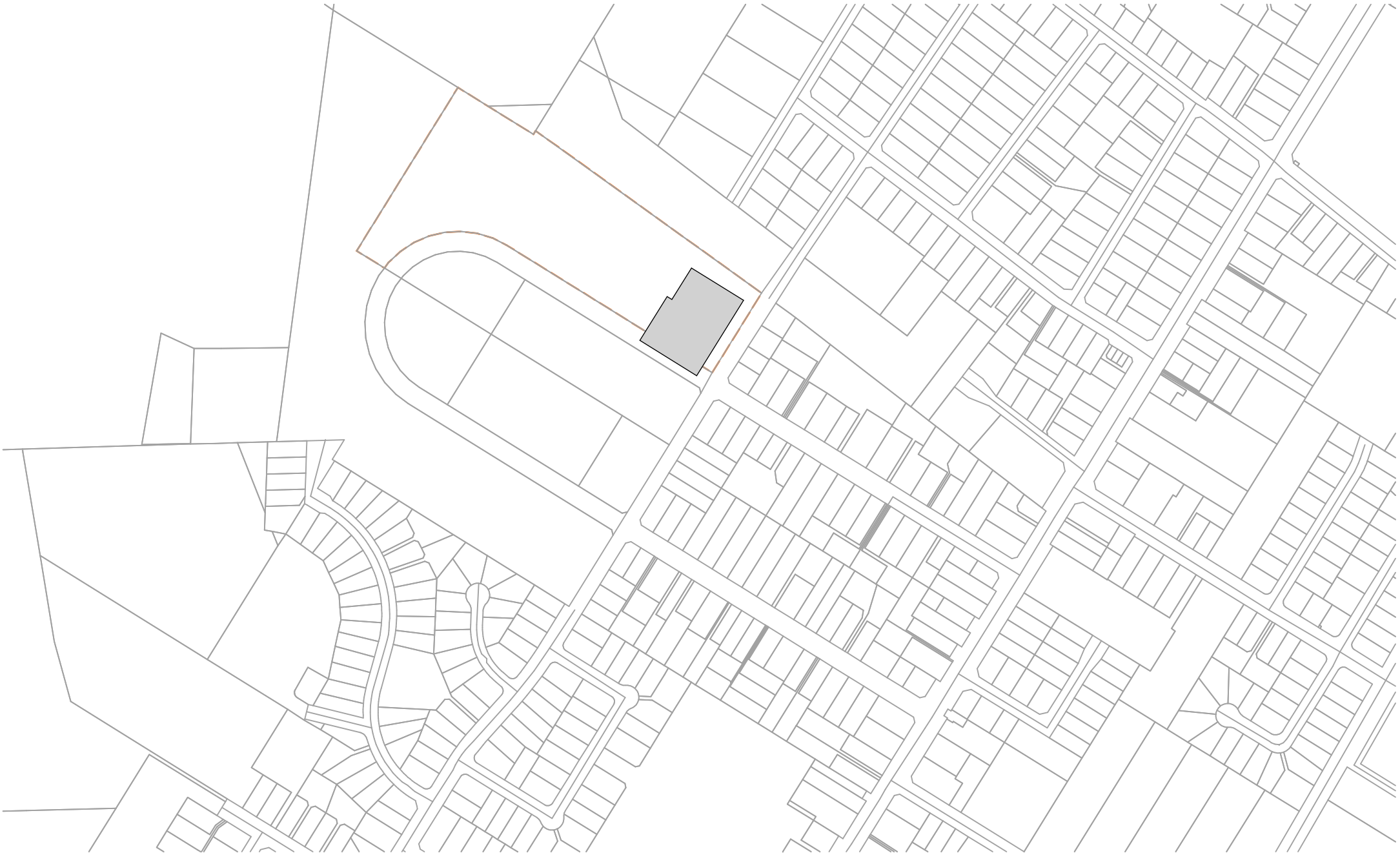

SITE LOCATION PLAN
1:5000



Forge Hollows & Associates
(Oamaru) Limited
Project Managers and Quantity Surveyors

Michael A. Forge
NZCGS, DPVQS, ANDQS, REG QS

PO Box 32,
Oamaru 9444
New Zealand
Phone: (03) 434-7681
Mobile: 0274-350-805
Email: mforge@fha.co.nz

PROPOSED INDOOR SPORTS
FACILITY
WAITAKI DISTRICT
STADIUM
CENTENNIAL PARK, OAMARU

Drawn	iDESIGN
Design	
Creation Date	00/00/0000
Plot Date	11/05/2021

Drawing Title

SITE PLAN

Drawing Number
101

Scale
1:350, 1:5000

ALL DIMENSIONS TO BE VERIFIED ON SITE

All workmanship and materials shall be in accordance with New Zealand Standards 3604:2011 and the Building Act 2004. All non specific construction shall be in accordance with the provisions of the New Zealand Building Code. The contractor shall verify all dimensions on site before commencing work. Written dimensions are to take priority over scaled dimensions. All plans are to be read in conjunction with the specifications and Engineer's details.



EXTERIOR PERSPECTIVE 1
1:100



EXTERIOR PERSPECTIVE 2
1:63.1927

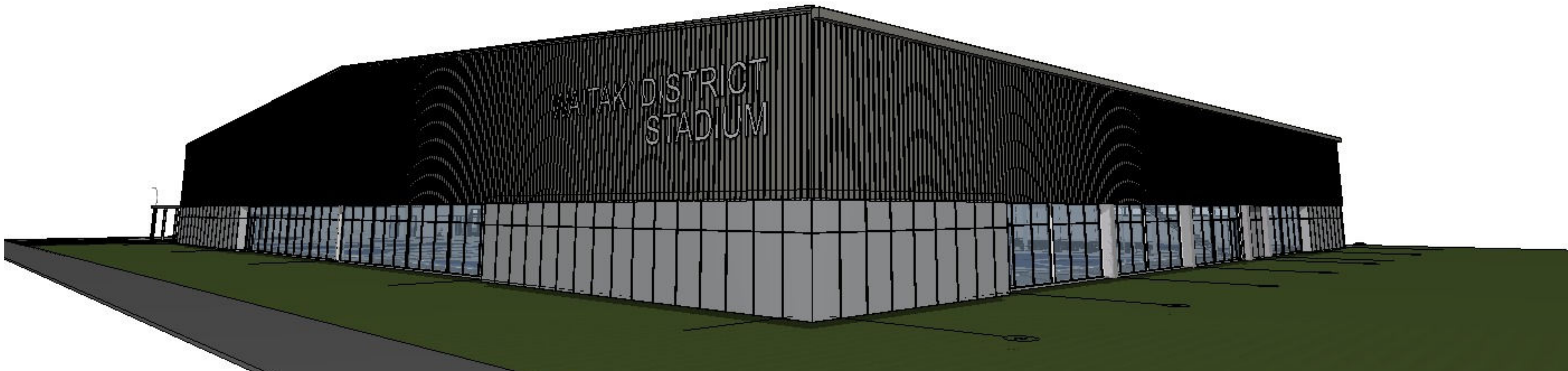

EXTERIOR PERSPECTIVE 4
1:103.5058



EXTERIOR PERSPECTIVE 3
1:104.0412



**Forgie Hollows & Associates
(Oamaru) Limited**
Project Managers and Quantity Surveyors
Michael A. Forgie
NZQS, DPQS, ANDQS, REG QS

PO Box 32,
Oamaru 9444
New Zealand
Phone: (03) 434-7681
Mobile: 0274-350-805
Email: matorgie@fha.co.nz

**PROPOSED INDOOR SPORTS
FACILITY
WAITAKI DISTRICT
STADIUM
CENTENNIAL PARK, OAMARU**

Drawn	iDESIGN
Design	
Creation Date	09/09/2020
Plot Date	11/05/2021

Drawing Title

EXTERIOR PERSPECTIVE VIEWS

Drawing Number	102
Scale	1:100, 1:63.1927, 1:104.0412, 1:103.5058

ALL DIMENSIONS TO BE VERIFIED ON SITE

All workmanship and materials shall be in accordance with New Zealand Standards 3604:2011 and the Building Act 2004. All non specific construction shall be in accordance with the provisions of the New Zealand Building Code. The contractor shall verify all dimensions on site before commencing work. Written dimensions are to take priority over scaled dimensions. All plans are to be read in conjunction with the specifications and Engineer's details.



INTERNAL PERSPECTIVE 1
1:83.2696

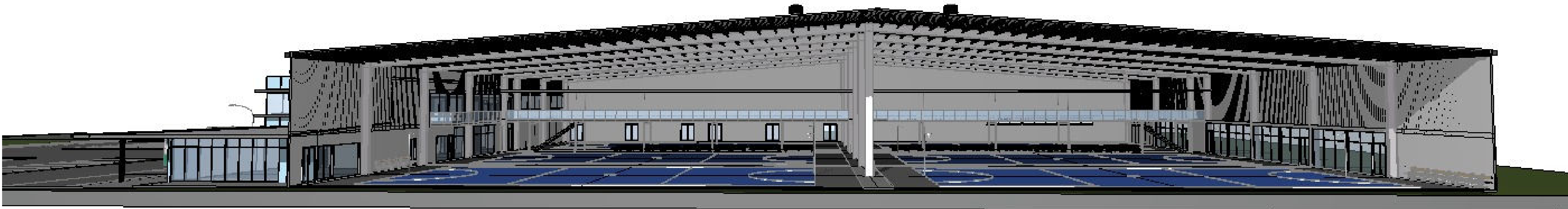

INTERNAL PERSPECTIVE 2
1:83.2814

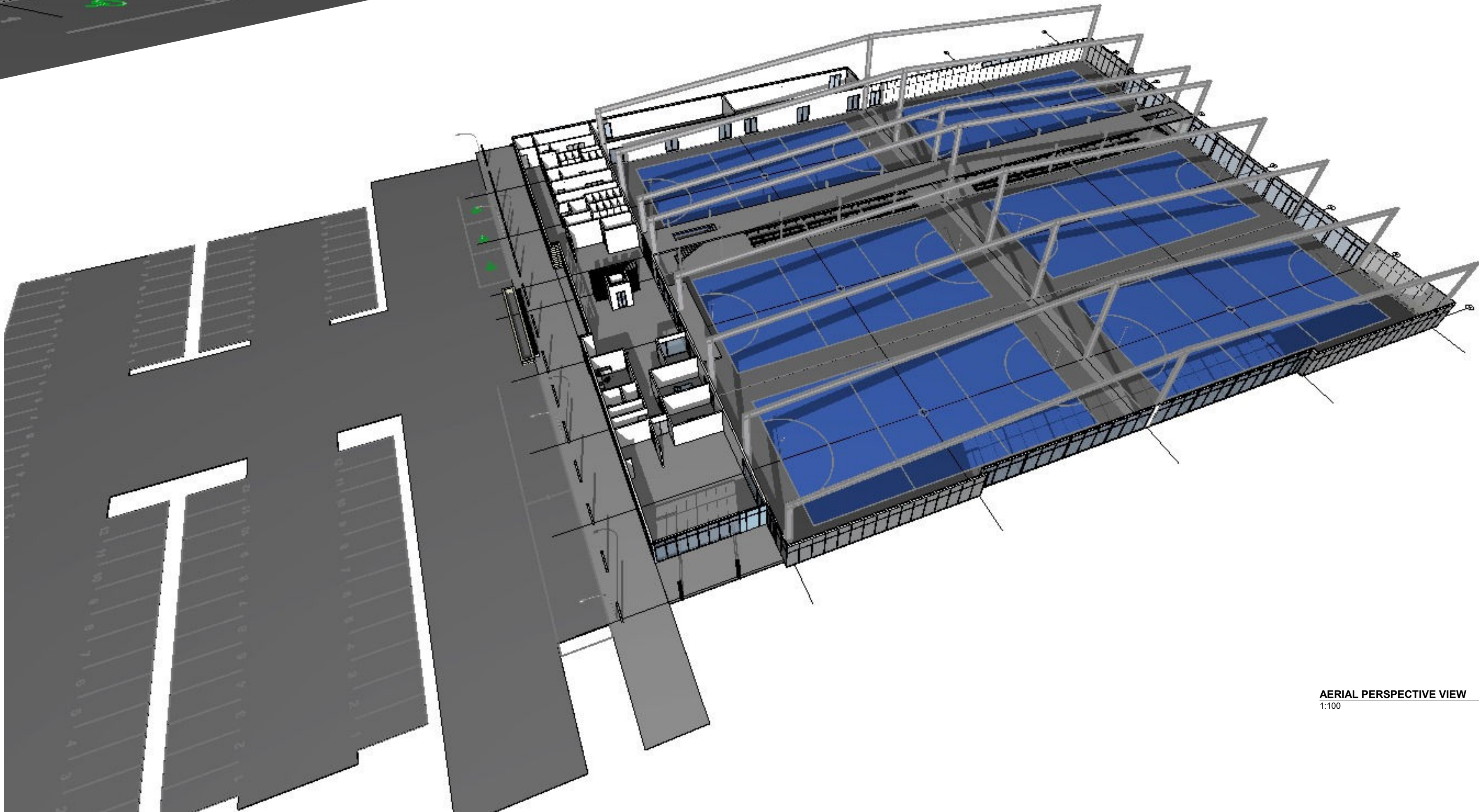
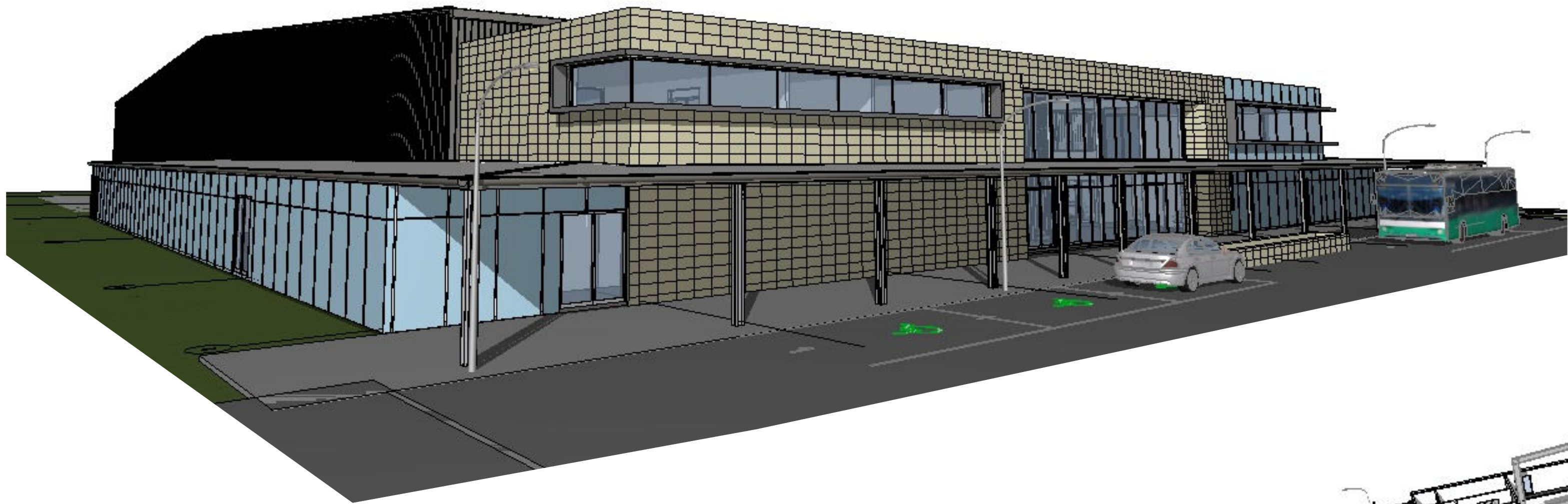

AERIAL PERSPECTIVE VIEW
1:100



Forge Hollows & Associates
(Oamaru) Limited
Project Managers and Quantity Surveyors

Michael A. Forge
NZQSS, DPVQS, ANDQS, REG QS

PO Box 32,
Oamaru 9444
New Zealand

Phone: (03) 434-7681
Mobile: 0274-350-805
Email: mforge@fha.co.nz

PROPOSED INDOOR SPORTS
FACILITY
WAITAKI DISTRICT
STADIUM
CENTENNIAL PARK, OAMARU

Drawn	IDEASIGN
Design	
Creation Date	00/00/0000
Plot Date	11/05/2021

Drawing Title
INTERNAL PERSPECTIVE VIEWS

Drawing Number 103	Scale 1:83.2696, 1:100, 1:106.7102
-----------------------	--

ALL DIMENSIONS TO BE VERIFIED ON SITE

All workmanship and materials shall be in accordance with New Zealand Standards 3604:2011 and the Building Act 2004. All non specific construction shall be in accordance with the provisions of the New Zealand Building Code. The contractor shall verify all dimensions on site before commencing work. Written dimensions are to take priority over scaled dimensions. All plans are to be read in conjunction with the specifications and Engineer's details.

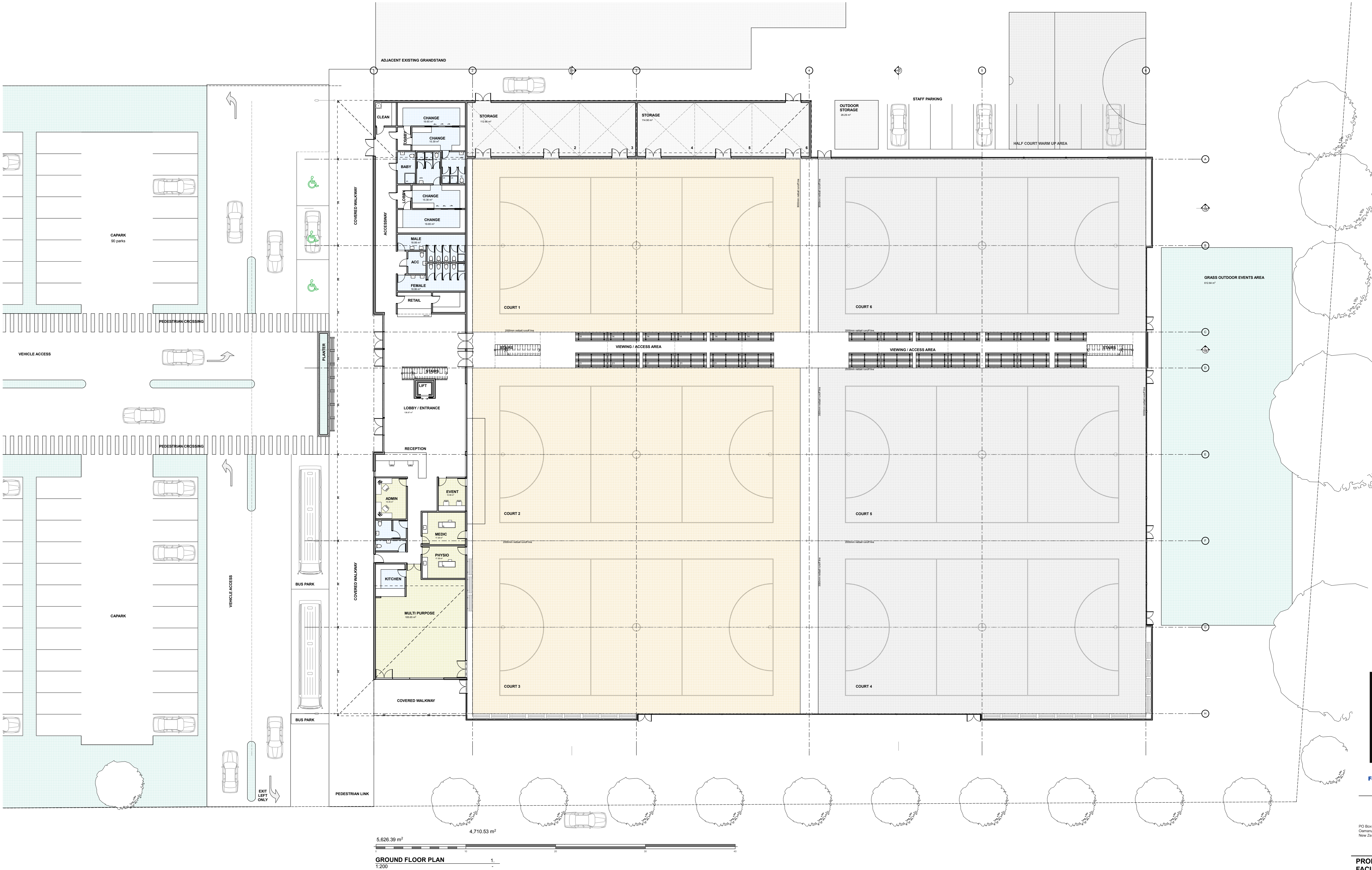

GROUND FLOOR PLAN
1:200



**Forge Hollows & Associates
(Oamaru) Limited**
Project Managers and Quantity Surveyors

Michael A. Forgie
NZQCS, EMPQS, ANDQS, REG QS

PO Box 32,
Oamaru 9444
New Zealand
Phone: (03) 434-7681
Mobile: 0274-350-805
Email: matorgie@fha.co.nz

**PROPOSED INDOOR SPORTS
FACILITY
WAITAKI DISTRICT
STADIUM
CENTENNIAL PARK, OAMARU**

Drawn	IDESIGN
Design	
Creation Date	00/00/0000
Plot Date	11/05/2021

Drawing Title

GROUND FLOOR PLAN

Drawing Number	Scale
104	1:200

ALL DIMENSIONS TO BE VERIFIED ON SITE

All workmanship and materials shall be in accordance with New Zealand Standards 3604:2011 and the Building Act 2004. All non-specific construction shall be in accordance with the provisions of the New Zealand Building Code. The contractor shall verify all dimensions on site before commencing work. Written dimensions are to take priority over scaled dimensions. All plans are to be read in conjunction with the specifications and Engineer's details.

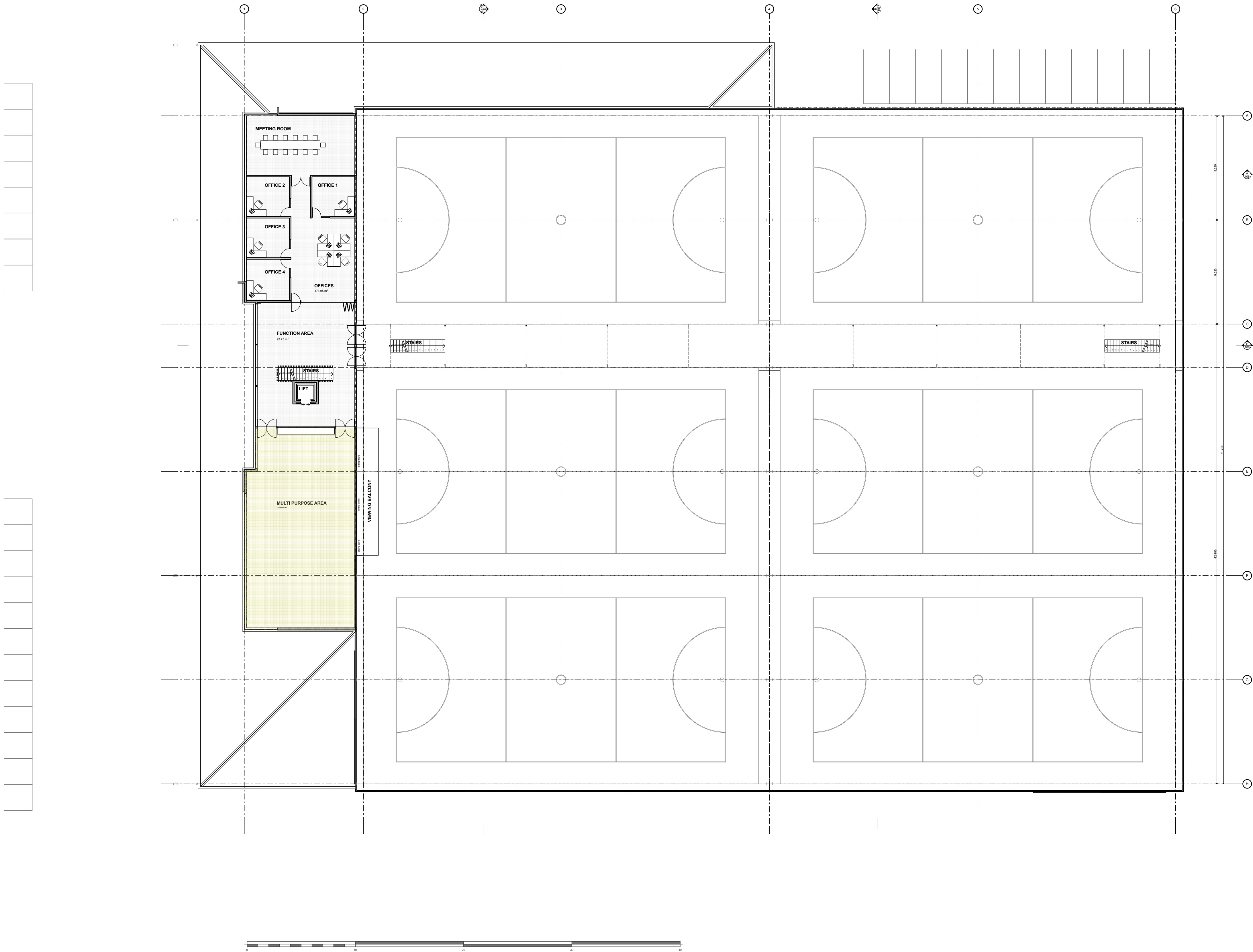

FIRST FLOOR PLAN
1:200



**Forgie Hollows & Associates
(Oamaru) Limited**
Project Managers and Quantity Surveyors

Michael A. Forgie
NZQS, DPQS, ANZQS, REG QS

PO Box 32,
Oamaru 9444
New Zealand

Phone: (03) 434-7681
Mobile: 0274-350-805
Email: matorgie@kha.co.nz

**PROPOSED INDOOR SPORTS
FACILITY
WAITAKI DISTRICT
STADIUM
CENTENNIAL PARK, OAMARU**

Drawn	IDESIGN
Design	
Creation Date	00/00/0000
Plot Date	11/05/2021

Drawing Title
FIRST FLOOR FLOOR PLAN

Drawing Number 105	Scale 1:200
------------------------------	-----------------------

ALL DIMENSIONS TO BE VERIFIED ON SITE

All workmanship and materials shall be in accordance with New Zealand Standards 3604:2011 and the Building Act 2004. All non specific construction shall be in accordance with the provisions of the New Zealand Building Code. The contractor shall verify all dimensions on site before commencing work. Written dimensions are to take priority over scaled dimensions. All plans are to be read in conjunction with the specifications and Engineer's details.

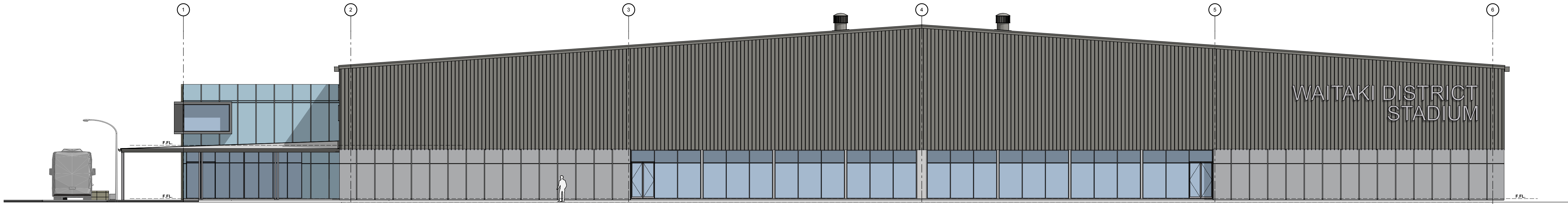

EAST ELEVATION
1:150

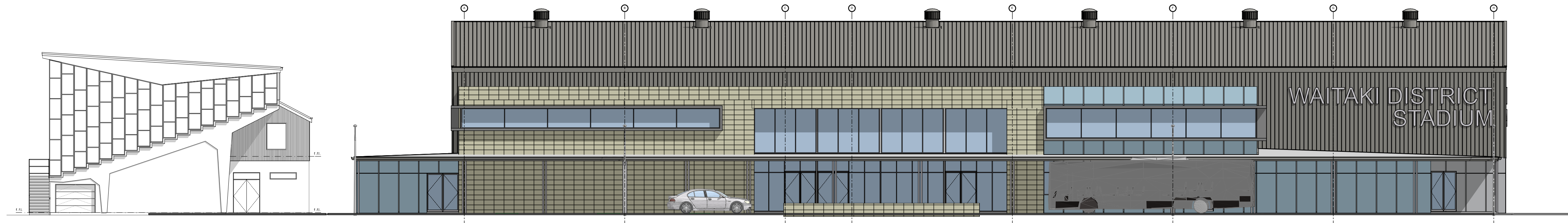

SOUTH ELEVATION
1:150

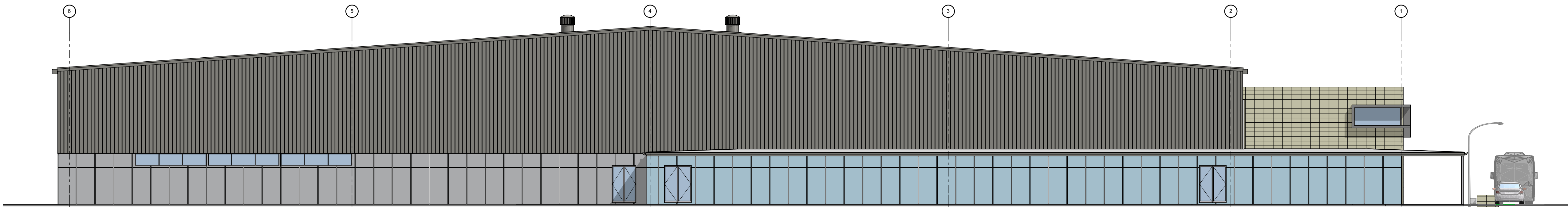

WEST ELEVATION
1:150

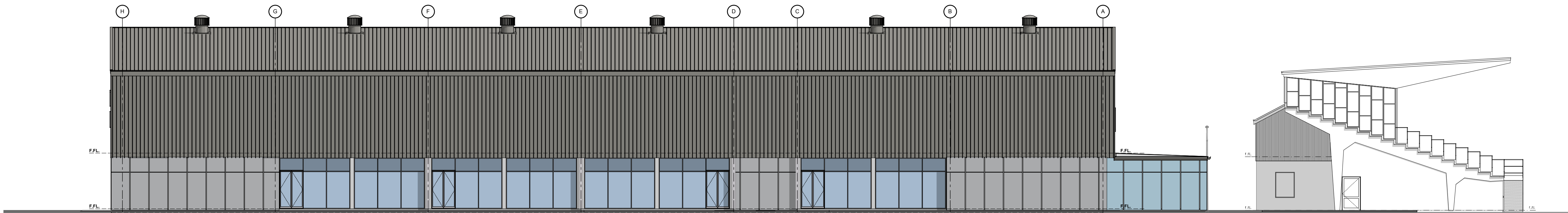

NORTH ELEVATION
1:150



Forgie Hollows & Associates
(Oamaru) Limited
Project Managers and Quantity Surveyors

Michael A. Forgie
NZQS, DPQS, ANDQS, REG QS

PO Box 32,
Oamaru 9444
New Zealand

Phone: (03) 434-7681
Mobile: 0274-350-805
Email: malforgie@fha.co.nz

**PROPOSED INDOOR SPORTS
FACILITY
WAITAKI DISTRICT
STADIUM
CENTENNIAL PARK, OAMARU**

Drawn	iDESIGN
Design	
Creation Date	00/00/0000
Plot Date	11/05/2021

Drawing Title
ELEVATIONS

Drawing Number
106

Scale
1:150

ALL DIMENSIONS TO BE VERIFIED ON SITE

All workmanship and materials shall be in accordance with New Zealand Standards 3604:2011 and the Building Act 2004. All non specific construction shall be in accordance with the provisions of the New Zealand Building Code. The contractor shall verify all dimensions on site before commencing work. Written dimensions are to take priority over scaled dimensions. All plans are to be read in conjunction with the specifications and Engineer's details.

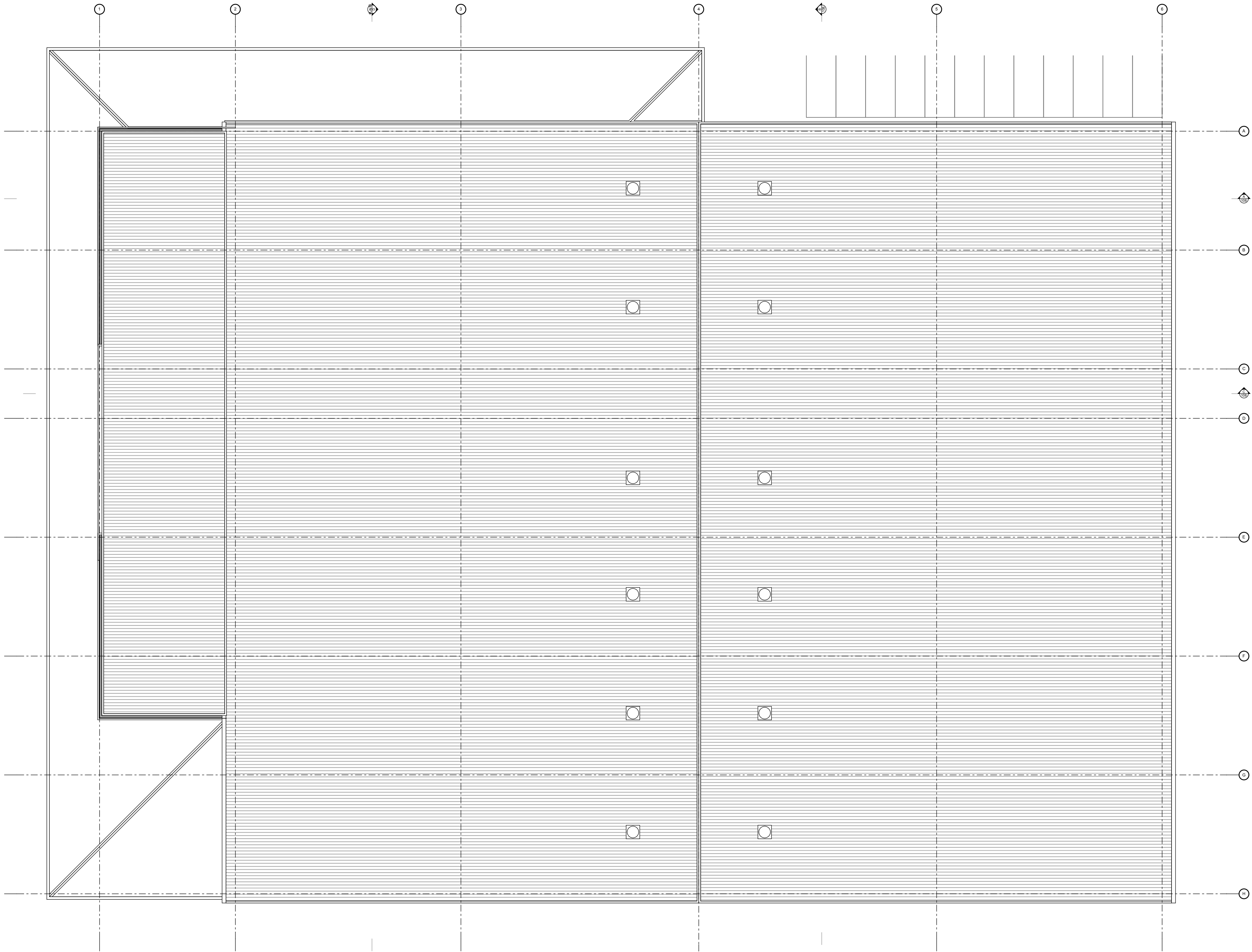

ROOF PLAN 3.
1:200



**Forge Hollows & Associates
(Oamaru) Limited**
Project Managers and Quantity Surveyors

Michael A. Forge
NZQS, DPQS, ANZQS, REG QS

PO Box 32,
Oamaru 9444,
New Zealand
Phone: (03) 434-7681
Mobile: 0274-350-805
Email: mforge@fha.co.nz

**PROPOSED INDOOR SPORTS
FACILITY
WAITAKI DISTRICT
STADIUM
CENTENNIAL PARK, OAMARU**

Drawn	iDESIGN
Design	
Creation Date	00/00/0000
Plot Date	11/05/2021

Drawing Title

ROOF PLAN

Drawing Number

107

Scale

1:200, 1:20

ALL DIMENSIONS TO BE VERIFIED ON SITE

All workmanship and materials shall be in accordance with New Zealand Standards 3604:2011 and the Building Act 2004. All non specific construction shall be in accordance with the provisions of the New Zealand Building Code. The contractor shall verify all dimensions on site before commencing work. Written dimensions are to take priority over scaled dimensions. All plans are to be read in conjunction with the specifications and Engineer's details.

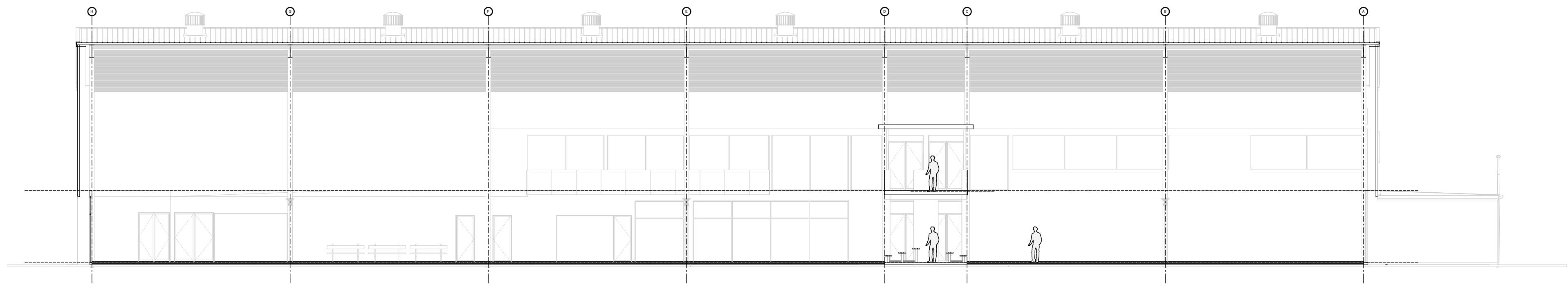

CROSS SECTION B
1:150

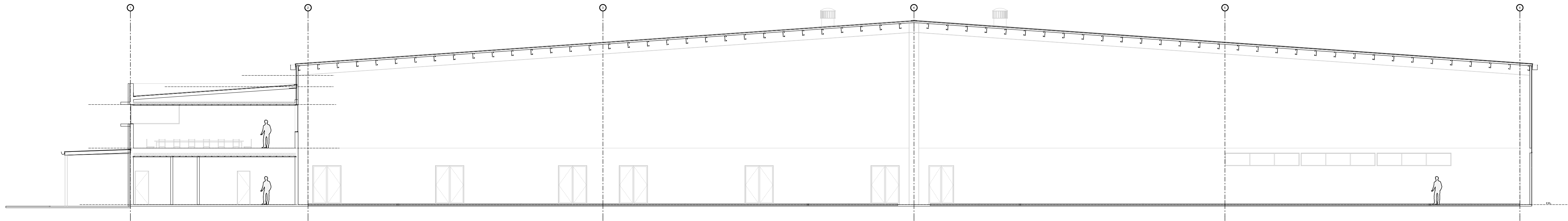

CROSS SECTION A
1:150

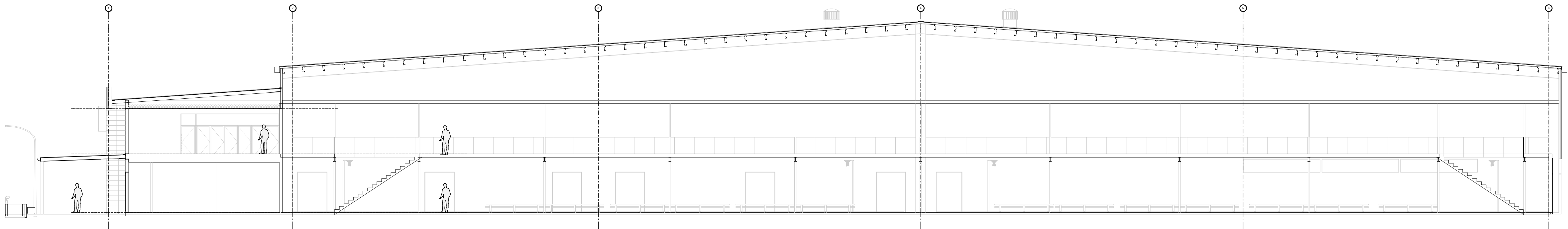

CROSS SECTION C
1:150



Forge Hollows & Associates
(Oamaru) Limited
Project Managers and Quantity Surveyors

Michael A. Forgie
NZCQS, DPVQS, ANDQS, REG QS

PO Box 32,
Oamaru 9444
New Zealand

Phone: (03) 434-7681
Mobile: 0274-350-805
Email: matorgie@fha.co.nz

PROPOSED INDOOR SPORTS
FACILITY
WAITAKI DISTRICT
STADIUM
CENTENNIAL PARK, OAMARU

Drawn	iDESIGN
Design	
Creation Date	00/00/0000
Plot Date	11/05/2021

Drawing Title

SECTIONS

Drawing Number	Scale
108	1:150

ALL DIMENSIONS TO BE VERIFIED ON SITE

All workmanship and materials shall be in accordance with New Zealand Standards 3604:2011 and the Building Act 2004. All non specific construction shall be in accordance with the provisions of the New Zealand Building Code. The contractor shall verify all dimensions on site before commencing work. Written dimensions are to take priority over scaled dimensions. All plans are to be read in conjunction with the specifications and Engineer's details.